

— Site boundary
— Land within applicant's ownership



Notes

DOW JONES ARCHITECTS

Units 1-5, 11 Sancroft Street, London, SE11 5UG
T 020 7587 1555
mail@dowjonesarchitects.com
www.dowjonesarchitects.com

Leach Pottery
Existing Site Plan
1:1250 @ A1
31.01.2023
STATUS: PLANNING

488-01-005 -

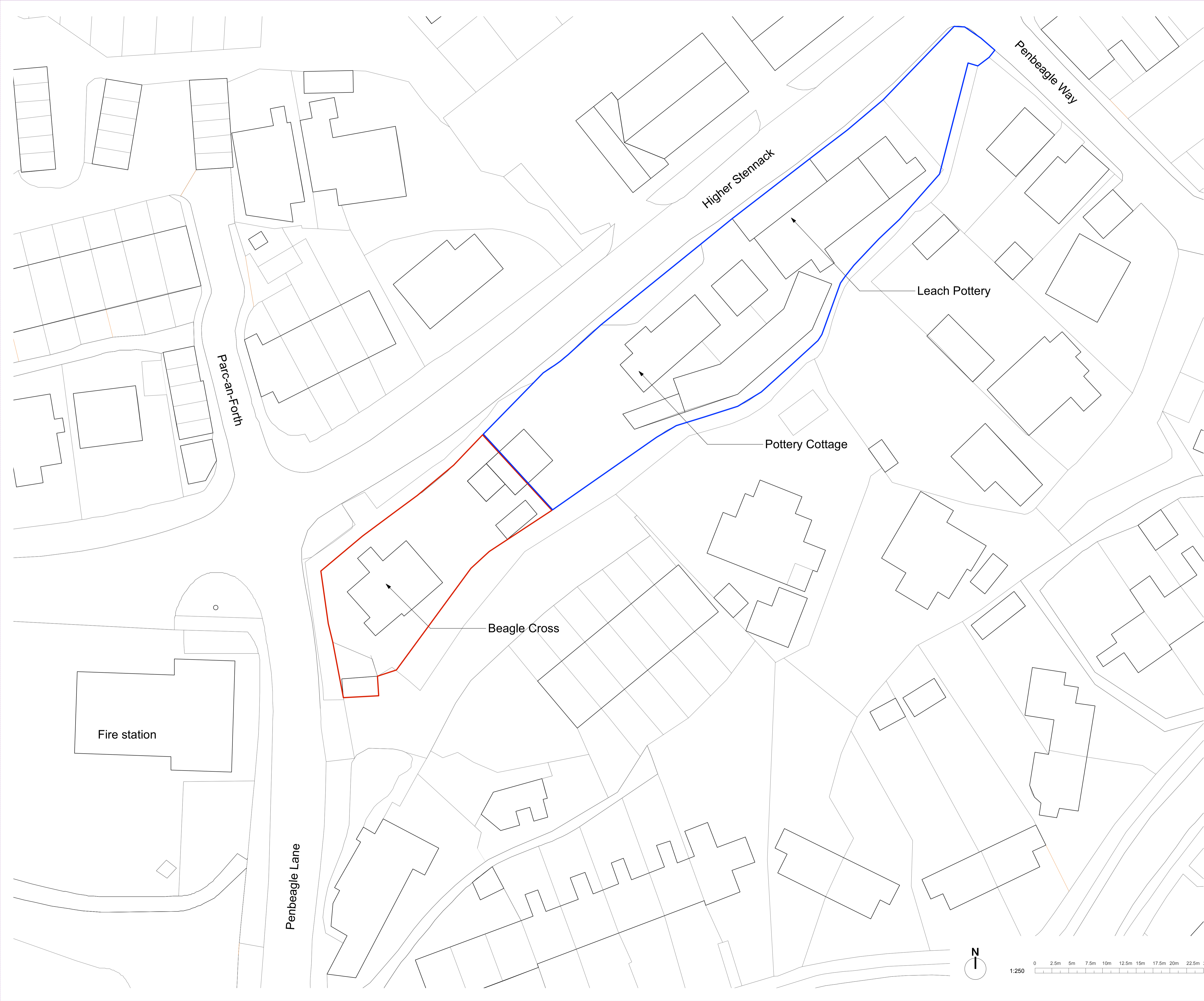

— Site boundary
 — Land within applicant's ownership

Notes

B 02/12/22 Revised linework
 A 29/11/22 Revised site boundaries and labelling

DOW JONES ARCHITECTS

Units 1-5, 11 Sancroft Street, London, SE11 5UG
 T 020 7587 1555
 mail@dowjonesarchitects.com
 www.dowjonesarchitects.com

Leach Pottery
 Existing Site Plan
 1:250 @ A1
 09.02.2022
 STATUS: Stage 3

488-01-050 B

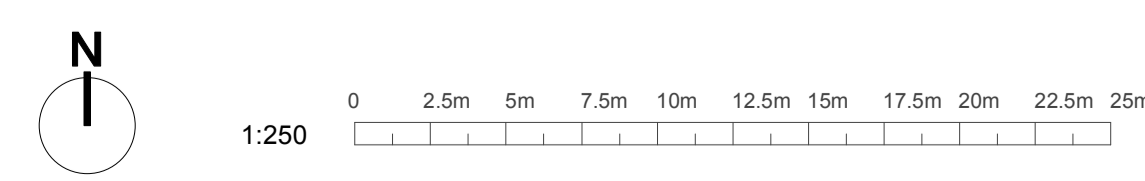



- Site boundary
- Land within applicant's ownership
- Retained tree
- Transplanted tree

Notes

B 05/12/22 Revised level of detail
 A 29/11/22 Revised site boundaries and labelling

DOW JONES ARCHITECTS

Units 1-5, 11 Sancroft Street, London, SE11 5UG
 T 020 7587 1555
 mail@dowjonesarchitects.com
 www.dowjonesarchitects.com

Leach Pottery
 Existing Site Plan
 1:100 @ A1
 09.02.2022
 STATUS: Stage 3

488-01-060 B

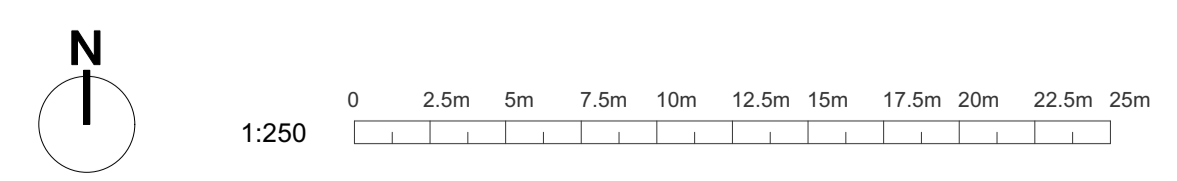

Fire station

Penbeagle Lane

Beagle Cross

Higher Stennack

Parc-an-Forth



2 North west Elevation
1:100



5 South west Elevation
1:100

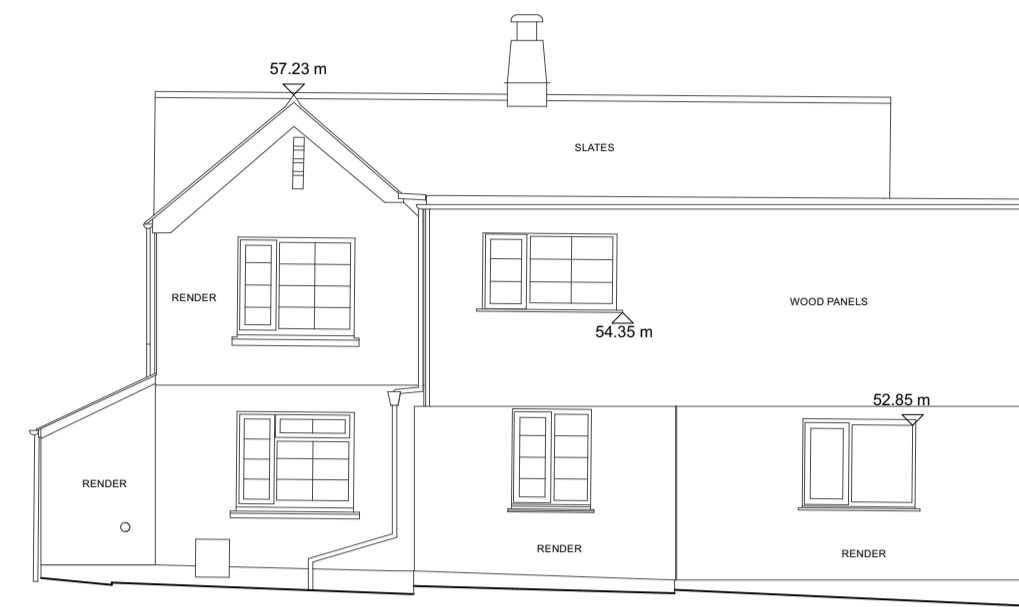

3 South East Elevation
1:100

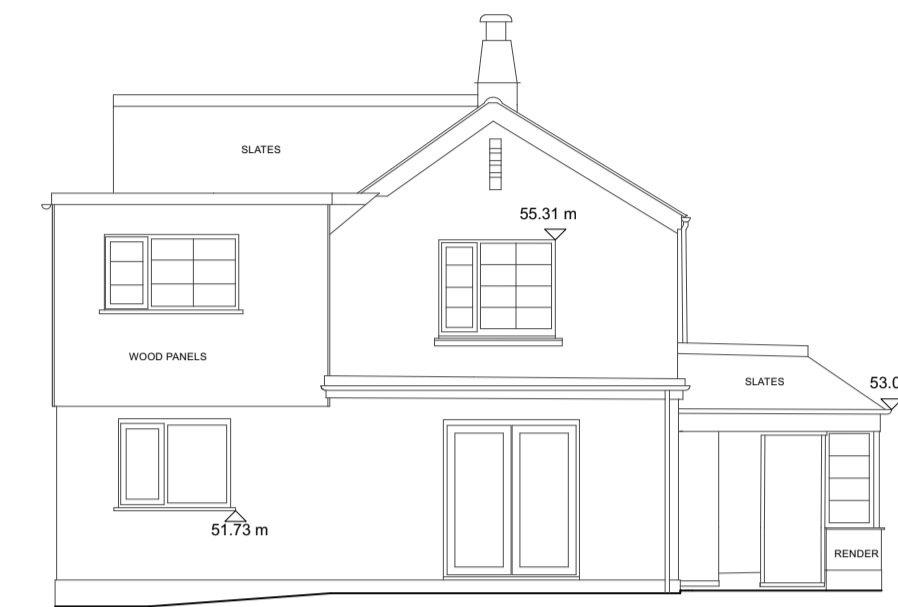

4 North East Elevation
1:100

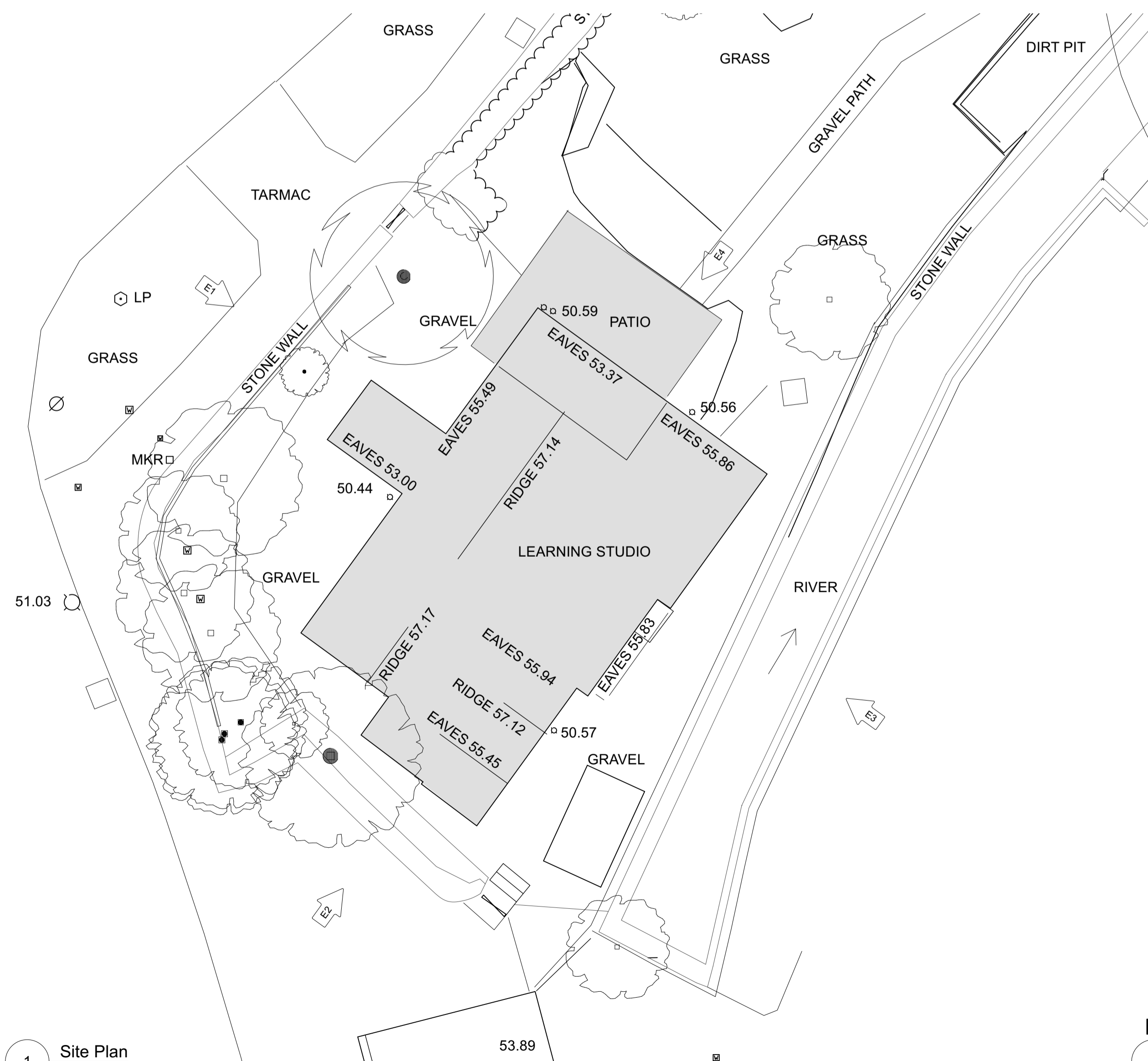
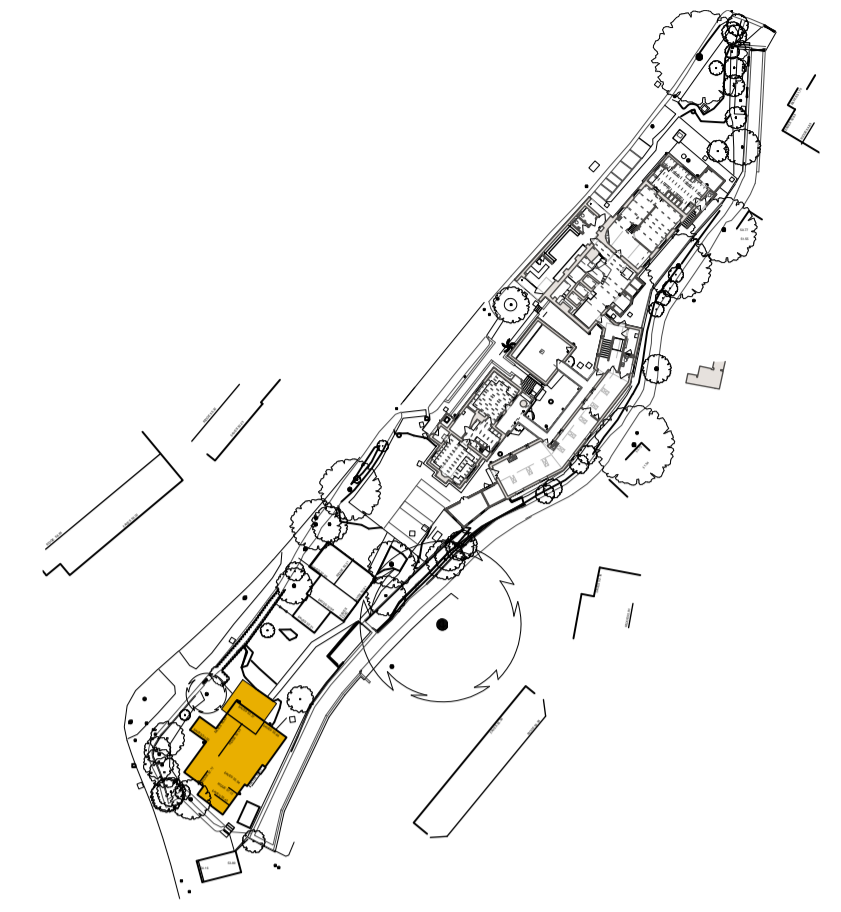

1 Site Plan
1:100

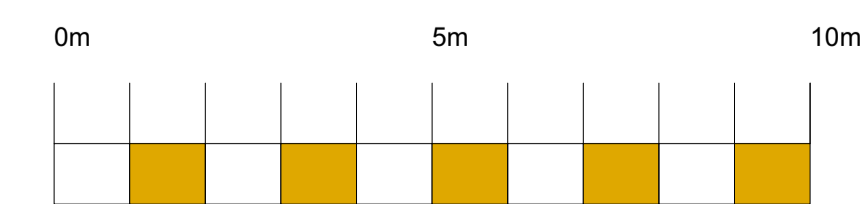
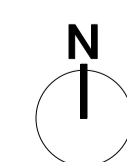

Notes

DOW JONES ARCHITECTS
Units 1-5, 11 Sancroft Street, London, SE11 5UG
T 020 7587 1555
mail@dowjonesarchitects.com
www.dowjonesarchitects.com

Leach Pottery
Existing Building Elevations
1:100 @ A1
09.02.2022
STATUS: Information

488-01-201 A